Citrus County Organizational Structure

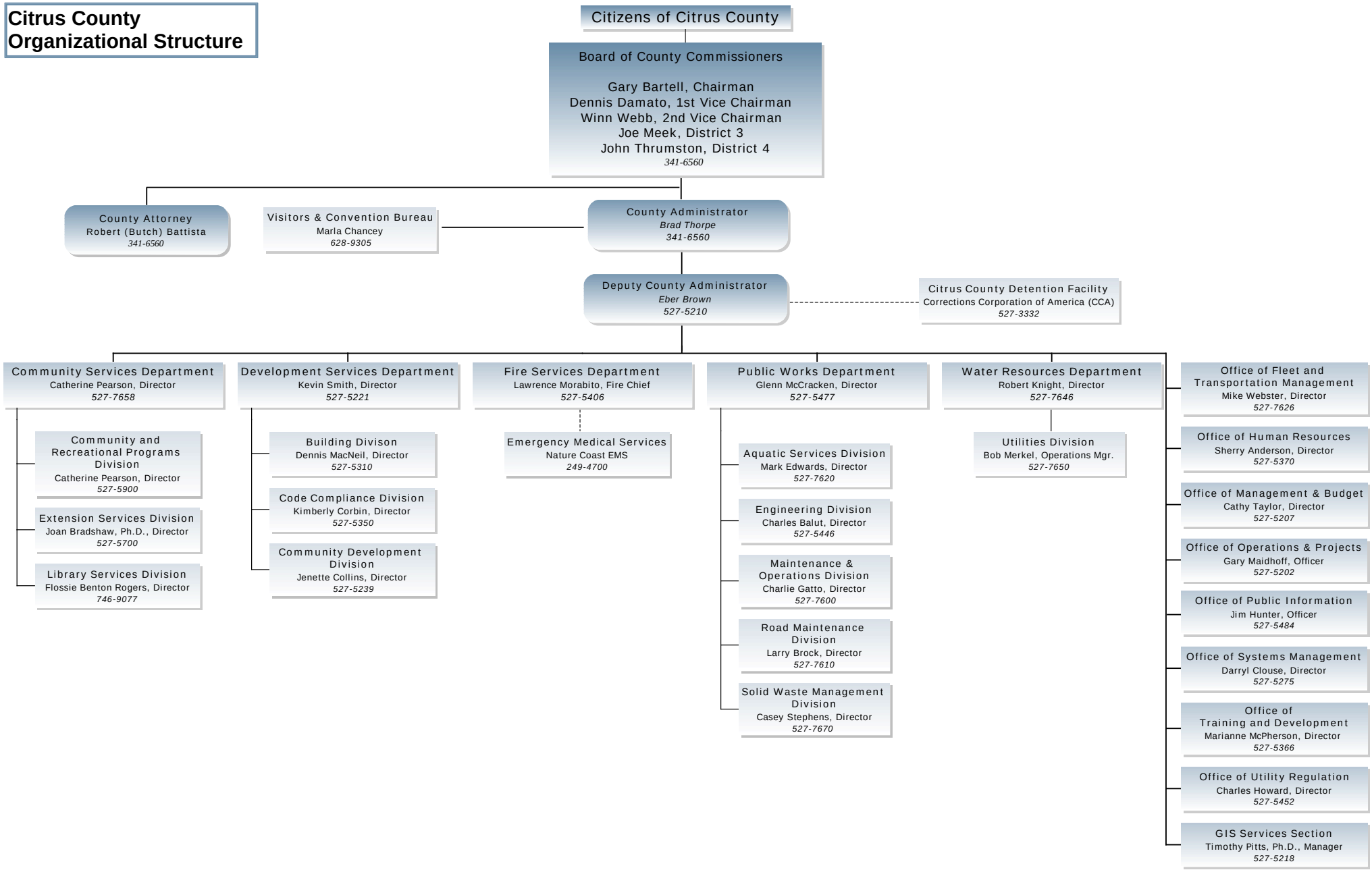

Effective: 1/1/2010